2019 Land Rover DISCOVERY TD6 HSE LUXURY NZ

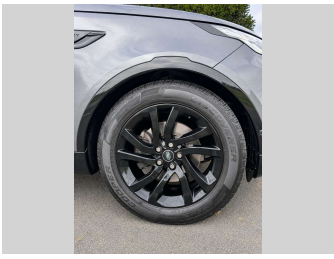

Purchase Price **$48,975**

Includes GST, Registration & Licensing

Finance may be available on this vehicle. Ask one of our friendly staff for more information.

MARAC

Gain peace of mind with Mechanical Breakdown Insurance. **Ask us how.**

autosure INSURANCE

Top features

None Listed

Body Style
5 door, SUV

Odometer
98,567 km

Engine
2993 cc, In-Line

Fuel Type
Diesel

Transmission
Automatic, 4WD

Wheels
-

VIN
SALRA2AK6K2403576

Interior
Black

Safety

5 star safety rating

Based on 2025 VSRR rating

Reg No.
NPJ841

Ext Colour
Grey

History
NZ New, 7 owners

Seats
7 seats, Leather

CO2 Emissions
★★★☆☆☆
225 grams/km

Energy Economy
★★☆☆☆☆
Annual fuel cost of $3,470
8.6L per 100km

Cost per year is an estimate based on diesel price of $2.00 per litre and an average distance of 14000 km. Includes Road User Charges (RUC). Emissions and Energy Economy figures standardised to 3P WLTP.

Stock ID: 40659

Pearce Brothers

Pearce Brothers | Phone 0800 080 061 | Email adam@pearcebrothers.co.nz
103 Great South Road, Papatoetoe, Auckland 2113, New Zealand
www.pearcebrothers.co.nz

4.70 | 689 reviews

Vehicle data updated 13 June 2026 09:01