

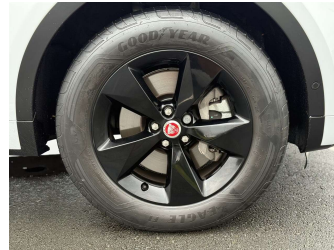

# 2021 Jaguar E-Pace R-DYNAMIC P250 NZ NEW



**Purchase Price** **\$45,975**  
Includes GST, Registration & Licensing

Finance may be available on this vehicle. Ask one of our friendly staff for more information.



Gain peace of mind with Mechanical Breakdown Insurance. **Ask us how.**



**Top features**

None Listed

Body Style  
**5 door, SUV**

Odometer  
**6,184 km**

Engine  
**2000 cc, In-Line**

Fuel Type  
**Petrol**

Transmission  
**Automatic, 4WD**

Wheels  
-

VIN  
**SADFA2AX8J1Z002WW**

Interior  
**Black**

Safety



Based on 2025 VSRR rating

Reg No.  
-

Ext Colour  
**white**

History  
**NZ New**

Seats  
**5 seats, Leather**

CO2 Emissions  
★★★★☆  
**194 grams/km**

Energy Economy  
★★★★☆

**Annual fuel cost of \$3,370**  
**8.6L per 100km**

Cost per year is an estimate based on petrol price of \$2.80 per litre and an average distance of 14000 km. Emissions and Energy Economy figures standardised to 3P WLTP.

**Stock ID: 40162**



Pearce Brothers | Phone 0800 080 061 | Email adam@pearcebrothers.co.nz  
103 Great South Road, Papatoetoe, Auckland 2113, New Zealand  
www.pearcebrothers.co.nz